

# HEATHERTON ROAD

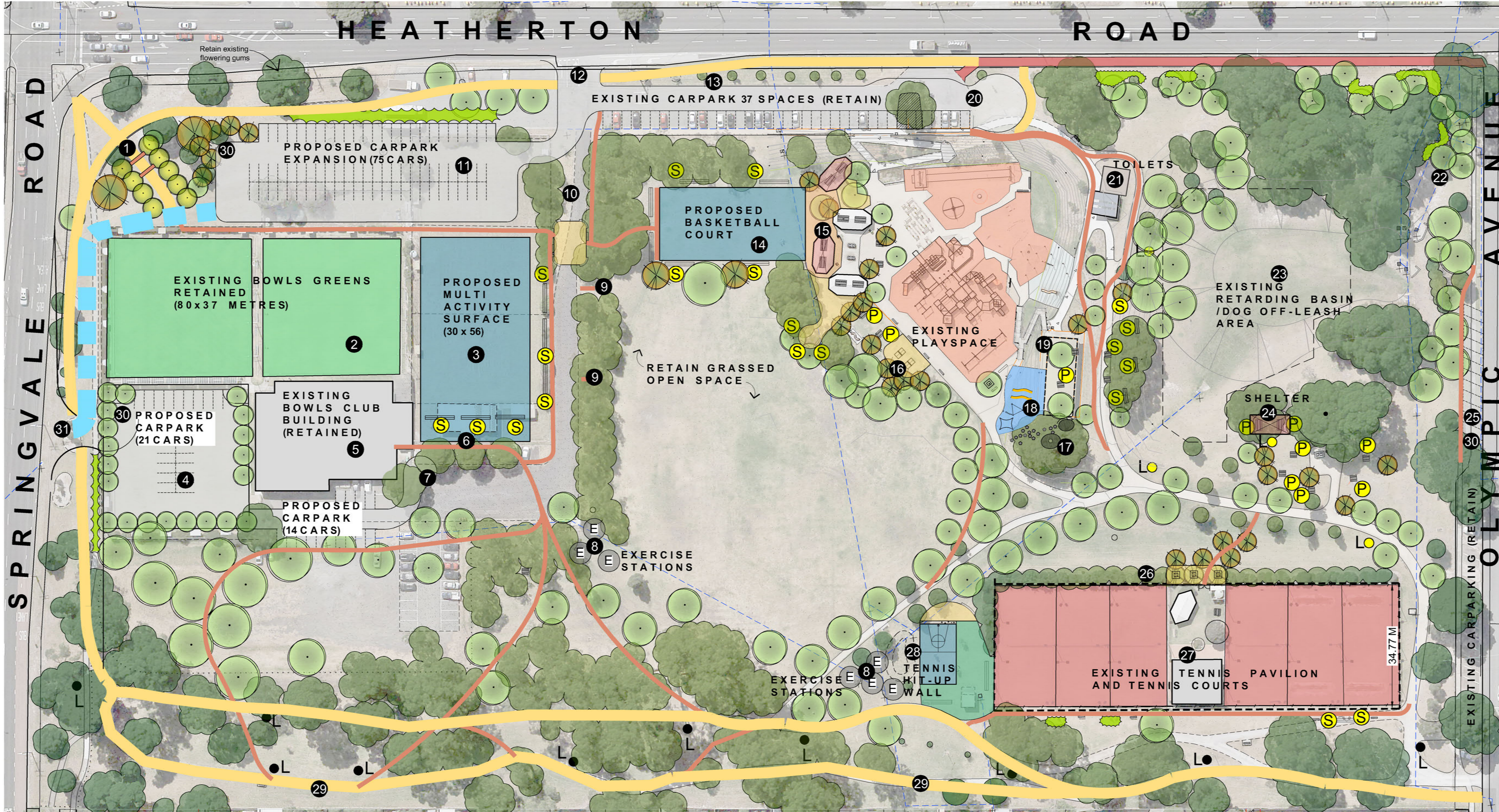

### LEGEND

- EXISTING VEGETATION TO BE RETAINED
- EXISTING PARK LIGHTING TO BE RETAINED
- EXISTING PATH / ROAD TO BE REMOVED
- PROPOSED PATH TO LINK TO EXISTING PATH NETWORK
- PROPOSED 2.5 METRE WIDE SHARED TRAIL
- PROPOSED SYNTHETIC SURFACE
- PROPOSED EVERGREEN TREES
- PROPOSED DECIDUOUS TREES
- PROPOSED PUBLIC ARTWORK WITH FEATURE PLANTING
- PROPOSED LIGHT
- PROPOSED SEATING
- PROPOSED PICNIC SETTING
- PROPOSED EXERCISE STATION
- PROPOSED DOG OFF-LEASH FENCE IN THE EXISTING RETARDING BASIN
- PROPOSED ON-STREET 60 DEGREE CARPARKING

- |  |  |   |  |  |   |
|--|--|---|--|--|---|
| <p><b>1</b> Proposed public artwork with feature planting as the north west gateway.</p> <p><b>2</b> Existing two bowls greens retained.</p> <p><b>3</b> Proposed multi-activity space with various sports courts and social seating areas.</p> <p><b>4</b> Proposed carpark for 21 cars (asphalt surface). Left in, left out entry onto Springvale Road. Provide a sealed road for delivery access to the Bowls club.</p> <p><b>5</b> Existing bowls club building to be assessed and investigated if a new building is required or an upgrade is suitable.</p> <p><b>6</b> Retain the existing band room until the Dandenong Band can find a suitable alternative location.</p> <p><b>7</b> Turning circle for the bowls club. Review existing trees on site - layout adjustments may be required.</p> | <p><b>8</b> Proposed exercise stations</p> <p><b>9</b> Provide a visual and physical connection between the multi - activity surface and the open grass area. ie. terrace steps / switch back ramp.</p> <p><b>10</b> Existing north - south access road converted to a reinforced grassed area (potential occasional parking / access) at peak use times. Hard surface pedestrian node / meeting area with seating at intersection of paths.</p> <p><b>11</b> Proposed car park for 75 cars (asphalt surface).</p> <p><b>12</b> Modified entry / exit from Heatherton Road with new kerb lines. One lane in, two lanes out.</p> <p><b>13</b> Proposed shared path 2.5 metres wide. Connect path to existing concrete path along Heatherton Road.</p> | <p><b>14</b> Proposed full-sized basketball court (east-west orientation) with seating and grassed mounding. Connection to the shelter area to the east.</p> <p><b>15</b> Provide additional picnic shelters between the existing playspace and proposed basketball court.</p> <p><b>16</b> Proposed Popp table tennis tables on a granitic gravel surface.</p> <p><b>17</b> Proposed seating deck around the existing English Oak tree with mudstone rock boulders and smaller decks at various levels for seating and play.</p> <p><b>18</b> Expansion of the playground area including 2 proposed mound slides and climbing net to further integrate with the embankment and improve access.</p> | <p><b>19</b> Demolish the existing marching girls building and re-align the existing path to create a new picnic and seating area and viewing platform on the existing mound.</p> <p><b>20</b> Extend the carpark to the east and create a turn-around bowl. Connect the proposed perimeter circuit to the existing concrete shared path.</p> <p><b>21</b> Increase the number of public toilets from 3 to 6 cubicles.</p> <p><b>22</b> Establish appropriate tufting plants to the area of the exposed pits in the north east corner of the site.</p> <p><b>23</b> Enhance the existing retarding basin through improvements to the outlets and re-profiling of the base area. Provide for a dog off leash area within the retarding basin.</p> | <p><b>24</b> Proposed shelter for the existing barbeque area with additional seating and tables.</p> <p><b>25</b> Extend the existing on-street car park along Olympic Avenue by approximately 40 metres to create 13 new 60 degree parking spaces.</p> <p><b>26</b> Extend the tennis court footprint 0.5 metres north and 1.2 metre south to meet the standard 34.77m length for tennis courts.</p> <p><b>27</b> Upgrade the existing tennis pavilion and create a pedestrian entrance with a gate to provide access to the northern shelter area.</p> <p><b>28</b> Tennis hit-up wall with basketball hoop, cricket wicket line markings and rock climbing. Existing storage shed to be removed and integrated into the proposed tennis pavilion.</p> | <p><b>29</b> Proposed 2.5 metre wide shared trail.</p> <p><b>30</b> Investigate the potential for incorporating WSUD opportunities into new works to treat stormwater run-off from impervious surfaces. i.e. rain gardens, tree pits and 'smart soakers' and permeable pavement.</p> <p><b>31</b> Investigate left in, (with slip lane) left out to Springvale Road and access road with speed humps to northern carpark.</p> |
|--|--|---|--|--|---|

This drawing is the copyright of, and may not be reproduced or transmitted without prior consent of Michael Smith and Associates Landscape Architecture and Urban Design.